

# CRESCENDO

NOVEMBER 2003

VOLUME LXVI, NO. 3

NEWSLETTER OF THE PHILADELPHIA CHAPTER OF THE AMERICAN GUILD OF ORGANISTS

## IN THIS ISSUE...

HARRY WILKINSON AT GIRARD COLLEGE, PHILADELPHIA	1
DEAN'S LETTER <i>Ethel Geist, Dean</i>	2
CONVENTION CORNER	2
FOCUS GROUP DATES SET	2
REGISTRAR'S CORNER <i>Joe Lewis, Registrar</i>	3
SUBSTITUTE LISTINGS	4
PATRONS	5
CHAPTER EVENTS	6
TUESDAY NOON RECITALS <i>Andrew Heller, Coordinator</i>	7
CALENDAR OF EVENTS	10
VOX HUMANA <i>The Kimmel Organ-The Real Story, Part III</i>	12
VOX HUMANA <i>Timothy Olsen in Recital Letters from Camp...</i>	14

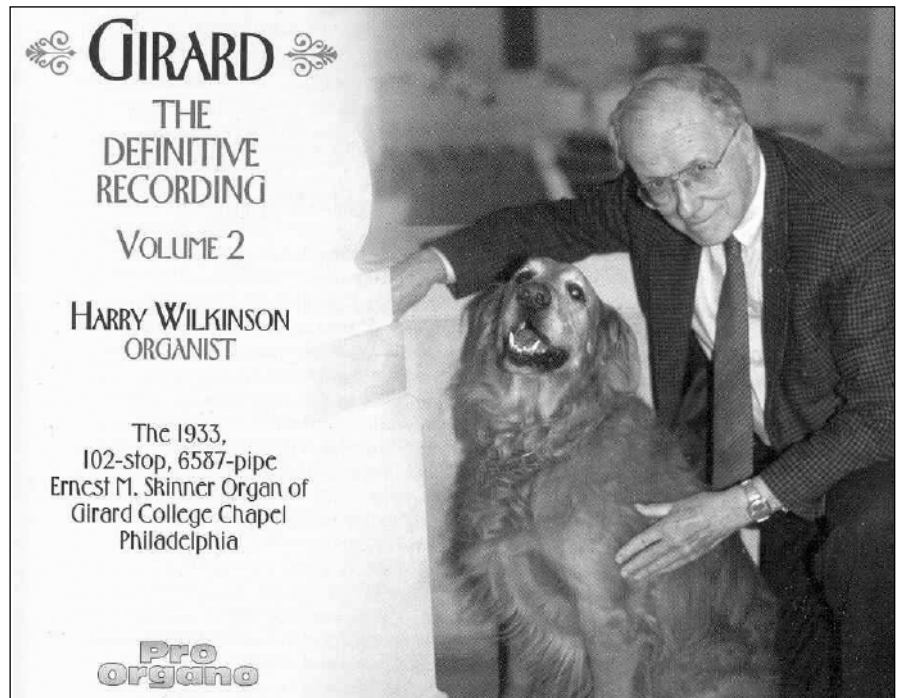

## Harry Wilkinson, Organist

Friday, November 14, 2003, 8:00 PM

Girard College, Philadelphia

**S**tart your weekend of November 14th in a delightful manner - Come to Girard College's Founders Hall for leisurely appetizers and drinks (soft drinks and wine available) in the Library. If you would like more excitement, the museum on the second floor will be available for those who are interested. Appetizers will be available any time after 5:30 pm, with dinner to follow about 6:15. Dinner, served by Chef's Market, will be a buffet with selections of Italian roast chicken, top round of roast, and penne pasta (vegetarian), as well as side dishes and salad.

To make the evening even more enjoyable, why not look through the AGO directory and invite someone you know to come with you or meet you there? (The zip code section at the back may be helpful to find someone in your area.) In addition, before leaving Founder's Hall to go to the Chapel for the concert, we will install this year's officers. We are privileged to have *James Thomashower*, the Executive Director of the AGO, as our installing officer.

Cost for the meal is \$30.00 per person. For reservations, send a check made out to **Philadelphia AGO** to Ethel Geist; 1247 Colonial Drive; Quakertown, PA 18951 by November 6th.

*Continued on page 5*

**CRESCENDO**, the official bulletin of the Philadelphia Chapter of the American Guild of Organists, is published monthly, September through June. All material for publication must reach the Editor by the 1st day of the month preceding the date of issue, i.e. November 1 for the December issue. This must be type written and e-mailed (text only in the body of the letter), or mailed. Submissions on electronic media (3.5" floppy disks) in IBM format are appreciated. A hard copy should be included. Submissions become the property of the Philadelphia Chapter of the AGO and will not be returned unless accompanied by a self-addressed and stamped envelope. **CRESCENDO** reserves the right to make editorial changes and to shorten articles to fit space limitations. Articles in *Crescendo* reflect the views of the writers and not necessarily those of the Guild. All advertising must be arranged through the Advertising Manager.

#### Advertising Rates

Camera-ready:	One-Time	Season
Professional Card	N/A	\$48.00
1/8 page	\$ 32.00	\$237.00
1/4 page	\$ 55.00	\$439.00
1/2 page	\$ 63.00	\$520.00

Composition/Design, add \$75 per ad

#### Editorial Board

Calendar of Events/Articles/etc.  
Eric Gombert, Editor, **CRESCENDO**  
email: ago.crescendo@comcast.net  
c/o Trinity Lutheran Church  
1000 W Main St, Lansdale PA 19446-1998  
215.855.5330 x250

Positions Available/Substitute  
Listing/Advertisements  
Frank K.J. Orman, Advertising Manager  
email: phlagoadvertise@aol.com  
3086 Mill Rd, Worcester PA 19490-0611  
610.584.0909

Roy Harker, Publisher  
email: ieh3@aol.com  
4514 Chester Ave, Philadelphia PA 19143-3707  
215.222.3831

Sherry Matthews Beebe, Circulation Coordinator  
email: music406@aol.com  
406 Anthwyn Rd, Narberth PA 19072-2302  
610.664.2031

**The deadline for the next issue, November, will be November 1, 2003**

NOVEMBER 2003

2

**CRESCENDO**

VOLUME LXVI, NO. 3

## D E A N ' S L E T T E R

November — end of daylight savings time — All-Saints Day — Election Day — Veterans Day — Thanksgiving Day — beginning of Advent.

Thinking of Thanksgiving makes me stop to appreciate the myriad of people who volunteer their time and abilities and make the world a better place for others. For instance, in our AGO chapter, I am amazed at the number of individuals who donate their talents and efforts. Our officers are committed to the heavy responsibilities of keeping the chapter running. Our Executive Committee members meet monthly for a 3-year term to deal with decisions and plans for the future. Members of the Restricted Funds Committee serve for ten years. Appointed officers serve the Guild in many capacities, and committee members make things happen. We all enjoy the results.

Out of all the years I've been involved in AGO activities, I don't think I've ever adequately thanked others for all they do, but I intend to try. I would like to challenge all our members to join this effort. Our officers are listed in each *Crescendo*. Next time you see someone who has accepted responsibility, thank him/her. Watch for committee members and other "unsung heroes" and express your appreciation for what has been accomplished. I challenge you to go even one step further — volunteer to help! It's really quite rewarding — if you haven't done so already, give it a try!

PS I'm glad you read this far! THANKS!

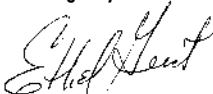

Ethel Geist



Ethel Geist

## Convention Corner

The National AGO Convention will be held in Los Angeles July 4 - 9, 2004. Early rates (10% reduction) are in effect from October 1 through January 31. If you plan to attend, check their website at [agohq.org/2004](http://agohq.org/2004) or The American Organist for complete information and pre-registration forms.

...

**The chapter's Vision Task Force** is involving our membership in exploring ideas for the chapter's future by holding four Focus Groups. If you would like to be included in this process and have not been contacted, call one of the Focus Group hosts:

Tuesday, November 11, 7:30 pm  
4514 Chester Avenue  
Roy Harker, host (215.222.3831)

Saturday, November 15, 10:30 am  
Wayne Presbyterian Church  
Jeff Fowler, host (610.688.8700)

Monday, November 17, 7:30 pm  
St. Denis' Church (RC), Havertown  
Ralph Purri, host (610.789.2354)

Monday, November 24, 7:30 pm  
St. Thomas Church, Whitmarsh  
Jim Batt, host (215.233.3970 x20)

...

*Continued on page 11*

## REGISTRAR'S CORNER

JOE LEWIS, REGISTRAR

## 1. We heartily welcome the following new members to the chapter:

Ruth A. Draper Philadelphia

Karen L. Confer Collegeville

Please greet them warmly at all chapter events and make them feel welcome.

2. Please remember that address mailing labels of the always updated/most current membership list of the Philadelphia chapter are available at a cost of \$25. per set for members and \$40. per set for non-members. They can be sorted by zipcode or alphabetically, and are great for publicizing your next recital, concert or special event. A statement is included with the labels, so there is no need to send payment until after they are received by you. Please allow several weeks notice prior to the time you need them. Either call me at 610.935.0895 or email [spiele88@icdc.com](mailto:spiele88@icdc.com) to request them. I would appreciate, however, being informed for my records if you have any label-addressed mail returned for any reason. That way our computer records can be constantly updated. Email addresses of members are not available for purchase, but are available in the 2003 Membership Directory. NOTE ALSO that we encourage a single use for these labels, since address changes are received often, instantly updated in the computer, and our current labels that we send reflect the most up-to-date accuracy we can achieve- that way you reach the most number of people to advertise your event.3. Please consider inviting a neighboring musician or organ enthusiast to join our chapter. There are many categories of membership that will suit almost anyone, including Chapter Friend, which allows individuals to be a part of the organization and receive our local publication, Crescendo, and to learn firsthand all the exciting things that go on throughout the year. Plus, there are many musicians (active organists and choral conductors) who work in Philadelphia and surrounding area churches and synagogues who have yet to know or become part of the chapter. A wonderful start in encouraging them would be to have them see what they're missing by inviting them to accompany you to a program or event, or at least to visit our newly refurbished website at [www.agophila.org](http://www.agophila.org), which gives a wonderful overview of our offerings and ways to contact us. We count on you members to be goodwill ambassadors for the chapter and to encourage others to grow in their musical lives with fellow musicians who share similar interests. Be sure to refer any names of interested individuals to me. Thank you.

Joe Lewis

Registrar

...

## MEMBERSHIP INFORMATION

JOSEPH LEWIS, REGISTRAR

Want to join the Philadelphia Chapter of the American Guild of Organists?  
Need to report AGO Directory Changes on your current membership?

Contact our Registrar, Joe Lewis at: **49 North Spring Lane**  
**Phoenixville, PA 19460**  
**610-935-0895**  
**[spiele88@icdc.com](mailto:spiele88@icdc.com)**

# PHILADELPHIA CHAPTER AMERICAN GUILD OF ORGANISTS

## ELECTED OFFICERS

DEAN	
Ethel Geist	215.529.1603
SUB-DEAN	
Jeff Fowler	610.695.8059
TREASURER	
Gerald Troy	610.626.5486
RECORDING SECRETARY	
Maria DeJ. Ellis	610.896.6189
CORRESPONDING SECRETARY	
Sister Paula Napoli	215.637.3838
REGISTRAR	
Joe Lewis	610.935.0895

## EXECUTIVE COMMITTEE

Term ending 2004	
Lee DeMets	215.997.0219
Paul Kinsey	215.672.9311
Stephanie Liem	610.642.3209
Glenna Sprang	610.497.4135
Term ending 2005	
Catherine Robinson	610.626.4429
Bruce Shultz	215.729.3114
Kim Beamon	610.834.7639
Marcia Mau	610.692.5009
Term ending 2006	
James Batt	215.233.3970
Phil Shade	215.723.7907
Katherine Reier	215.517.4160
Yoshiko Seavey	610.688.6268

## APPOINTED POSITIONS

Chapter Telephone	
Catherine Robinson	610.626.4429
Competition Committee Chair	
Alan Morrison	215.735.8259
Education Chair	
Mib Campbell	610.917.0649
Examinations Coordinator	
Gary Garletts	610.853.8295
Placement	
Frank Orman	610.584.0909
(Churches needing musicians; Musicians needing churches)	
Professional Concerns Chair	
Judy Lang	610.623.8069
Restricted Funds Chair	
Mark Rippel	610.353.2763
TAO Articles Correspondent	
Marcia Mau	610.692.5009
Tuesday Noon Recitals Coordinator	
Andy Heller	610.789.0146
Vision Task Force	
Rae Ann Anderson	610.667.4921
David Furniss	215.699.6374
Volunteer Coordinator	
Loretta Hartnett	610.352.5441

## REGIONAL/NATIONAL OFFICERS

AGO Region III Education Chair	
David Herman	302.733.0529
Director-National Convention Committee	
Dennis Elwell	610.658.2128

## CHAPTER TELEPHONE NUMBER

215.727.2762

[www.agophila.org](http://www.agophila.org)

## SUBSTITUTE LIST

*This list is published as a courtesy to the chapter membership. Only members of the Philadelphia AGO Chapter available for regularly-scheduled services are listed. Although the AGO assumes no responsibility for the musicianship or reliability of substitute organists, Guild certificates and other degree programs indicate preparation beyond the minimum.*

Substitute	Location	Phone Number
Lawrence C. Bandfield*	Philadelphia, PA	215.563.5552
Sharon Bertha-MacCabe	Royersford, PA	610.948.9055
Dr. Norman Caldwell-Coombs	Philadelphia	215.849.1514
Rosemary Colson	Philadelphia, PA	215.848.1995
Doris J. Dabrowski	Philadelphia, PA	215.387.6635
A. David Deery	Phoenixville, PA	610.933.3666
Jeremy J. Flood, MD, CAGO	Philadelphia, PA	215.625.2747
Elizabeth Forsyth	Doylestown, PA	215.230.0593
Robert H. Frederick	Philadelphia, PA	215.755.7648
Lisa Guglielmo	Glenmoore, PA	610.913.0803
W. Franklin Hoxter, Jr.	Philadelphia, PA	215.424.5406
James D. Ingles	Ardmore, PA	610.658.5813
Dorothy M. Jennings	Feasterville, PA	215.357.1910
Joel E. Klingman	Southampton, PA	215.355.8445
Carl Kunkel	Drexel Hill, PA	610.356.4179
Sarah Leamy		610.279.7186
Monica Liggins	Wyncote, PA	215.572.6437
Bruce R. Marshall	Philadelphia, PA	215.844.8343
Dr. Mardia Melroy	Maple Glen, PA	215.646.1975
Dr. Kathleen J. Moyer	Drexel Hill, PA	610.394.9682
Michael B. Peters	Pottstown, PA	610.327.3010
Katherine Reier	Abington, PA	215.517.4160
Jane Dougherty Smith	Haddonfield NJ	856.428.5334
Harry S. Solomon, Jr.	Philadelphia, PA	215.473.6228
Glenna M. Sprang	Boothwyn, PA	610.497.4135
Janet Stacy	Telford, PA	215.721.1897
Michael A. Taylor	Newark, DE	302.836.8122
Janet L. Tebbel	Philadelphia, PA	215.848.3915
Elaine E. Thomas	Bridgeport, PA	610.272.9946
Mary Louise Varricchione-Lyon	Doylestown, PA	215.348.9507
Karen Whitney	Philadelphia, PA	215.424.8450
Peter V. Young	Ardmore, PA	610.649.2526
Freda Zimmerman	Philadelphia, PA	215.698.1331

\*conducting only, no keyboard

## CRESCENDO

### Calendar of Events

Please include the following information when submitting items for inclusion in Crescendo or just copy and use this form. Calendar items are stored in a database so send them as early as you are able.

#### LOCATION INFORMATION:

Name \_\_\_\_\_

Address \_\_\_\_\_

Telephone # \_\_\_\_\_

Email address \_\_\_\_\_

Web site \_\_\_\_\_

#### EVENT INFORMATION:

Date \_\_\_\_\_

Time \_\_\_\_\_

Instrument \_\_\_\_\_

Name of Event (include performer, instrument, brief details)

☐ Free ☐ Free-will offering ☐ \$ \_\_\_\_\_ ☐ Other \_\_\_\_\_

Submitted by \_\_\_\_\_

Telephone # \_\_\_\_\_

Harry Wilkinson, Organist  
Continued from page 1

Philadelphia organist, Harry Wilkinson, will play the famous 1933 Girard College Chapel E. M. Skinner Organ. Dr. Wilkinson is Professor Emeritus, West Chester University of Pennsylvania (theory and organ) and was chair of the W.C.U. Theory/Composition Department. He has also been on the adjunct faculties of Chestnut Hill College and Beaver College (now Arcadia University). He holds the Ph.D. (theory) Eastman School of Music, and is a Fellow of the American Guild of Organists. His organ studies were with Harry C. Banks, Ernest White, Harold Gleason, and David Craighead. Wilkinson chaired the A.G.O. National Examination Committee (as then titled), 1973-1980; was Program Chair for the 1964 A.G.O. National Convention, and the 1977 International Congress of Organists. He was organist for many years of the Church of St. Martin-in-the-Fields, Chestnut Hill, Philadelphia, then of other area churches. Currently he is organist at Jenkintown (Pa.) United Methodist Church. Two of his Pro Organo CD recordings of the Girard College Organ have been broadcast on P.B.S. Pipedreams, and on former "classical music station" WFLN.

The concert is free to AGO members and the public.

#### DIRECTIONS TO GIRARD COLLEGE

##### FROM I-76 WEST TO GIRARD COLLEGE

- Take I-76 West to Girard Avenue exit. At top of ramp make a right to light. This is Girard Avenue. Make a right onto Girard Avenue. There will be metal trolley tracks on roadbed. Follow the tracks down Girard Avenue. When you get to a stone wall this is one side of Girard College. Follow tracks around school to entrance on left. Security will guide you once in the college.

##### FROM I-76 EAST TO GIRARD COLLEGE

- Take I-76 EAST to Girard Avenue exit. At top of ramp make a left at light. This is Girard Avenue. There will be metal trolley tracks on roadbed. Follow the tracks down Girard Avenue. When you get to a stone wall this is one side of Girard College. Follow tracks around school to entrance on left. Security will guide you once in the college.

##### FROM I-95 TO GIRARD COLLEGE

- Get off Girard Avenue exit. Continue on Girard, cross over Broad St. At Corinthian Street, make a right turn to school entrance. High stone wall will be on the right. Security will guide you once in the college.

##### FROM CENTRAL / NORTH JERSEY via. New Jersey Turnpike TO GIRARD COLLEGE

- Get off NJ Turnpike at Exit 4, take Route 73 North to Betsy Ross Bridge. Cross bridge and take I-95 South. Get off at Girard Avenue exit. Continue on Girard, cross over Broad St. At Corinthian Street, make a right turn to school entrance. High stone wall will be on the right. Security will guide you once in the college.

• • •

## SPECIAL THANKS TO OUR PHILADELPHIA CHAPTER PATRONS FOR 2003-2004

### ANGEL

Paul Fejko

### BENEFACTOR

Lauretta E. Miller

### SPONSORS

Jeffrey Brillhart  
Charlotte W. George  
Joseph J. Lewis  
Alan Morrison  
Harry Wilkinson FAGO

David L. Furniss  
Barbara R. Hartenbauer  
Stephanie Liem  
Scott Myers

### DONORS

Rae Ann Anderson CAGO  
Peter R. Conte AAGO  
Jeffrey B. Fowler  
Norman J. Geist  
Sherry Matthews Beebe  
Michael H. Stairs

John G. Bate  
Robert H. Erb  
Ethel Geist CAGO  
Roy Harker  
Henry H. Pemberton  
Bradford T. Winters

### CONTRIBUTORS

Joanne Shovlin Annas  
Loretta R. Atkinson  
Cecilia A. Beatty  
Judith Fichthorn Bell  
Robert K. Betty  
Margaret Brakel  
Mary Elizabeth Campbell CAGO  
Richard G. Cressman  
F. Mark Daugherty CAGO  
Joyce Gambrell Drayton  
Maria deJ. Ellis  
William P. Fennimore III  
Ruth D. Fisher AAGO ChM  
Dorothy R. Fulton AAGO  
Loretta A. Hartnett SPC  
George Husted  
Martha N. Johnson  
Nancy J. Kahler  
Paul S. Kinsey  
Richard B. Klein  
Joel E. Klingman SPC  
William T. Kochenderfer  
Judith A. Lang  
Thomas S. Lever, Jr.  
Phyllis B. Linn  
Rudolph A. Lucente  
Calvin Marshall  
Elizabeth H. Monahan  
Kathleen J. Moyer  
Leighton W. Moyer

Jean Ann Nothstine  
Conrad Olie  
Frank K. J. Orman  
Susan McRae Petura SPC  
Allen R. Popjoy, Jr.  
Mark L. Rippel  
Catherine M. Robinson SPC  
Stephen W. Ross  
John W. Sankey, Jr.  
Stephen F. Schreiber  
Yoshiko M. Seavey  
Phillip J. Shade  
Glenna M. Sprang  
Edward R. Super  
Isadore Timmons  
George M. Todd  
Gerald F. Troy  
Gordon H. Turk  
Edward Wilk

## CHAPTER EVENTS

**FRIDAY, NOVEMBER 14, 2003, 8:00 PM**

Girard College, Philadelphia  
Harry Wilkinson, Organist

See cover article

**SATURDAY, JANUARY 17, 2004, 9:00 AM**

Overbrook Presbyterian Church, Philadelphia  
January JumpStart / Author: Craig R. Whitney

A workshop experience geared toward the church musician seeking fresh ideas for a new year. Includes choral techniques, reading sessions for mixed choirs, youth, small choirs, children; and organ repertoire. After a catered noon luncheon, Craig R. Whitney, author and Assisting Managing Editor of the New York Times, will speak regarding his new book, *All the Stops: The Glorious Pipe Organ and Its American Masters*. This interesting book is built around the controversies which were generated over Ernest M. Skinner vs. G. Donald Harrison and Virgil Fox vs. E. Power Biggs. The book has been hailed as, "The best thing to happen to the pipe organ since the Erzähler." Let the wars continue! Lunch by reservation.

**FRIDAY, FEBRUARY 20, 2004, 8:00 PM**

Philadelphia Legends I  
Celebrating the Legacy of Organ Culture in Philadelphia  
Joseph Jackson, Organist at First Presbyterian Church, Philadelphia

This is the first in a series over the coming years highlighting the people, instruments, churches (et cetera) and their music programs which have shaped the Philadelphia organ/music scene. Joseph Jackson will host the first event of this series, speaking about the church, its music program, its organs and organists. This will be followed by a recital on the recently installed Reuter Organ. A tour of the organ and a reception follow.

**MARCH 2004**

Philadelphia Cathedral (Episcopal)  
Sacred Music: Sacred Space  
Details TBD

**SATURDAY, APRIL 24, 2004**

Road trip to Washington, DC  
Washington National Cathedral  
Basilica of the National Shrine of the Immaculate Conception

Bus transportation will be provided for up to 45 people to travel to Washington, DC to tour the organs of the Basilica and the Cathedral with an opportunity to play the National Cathedral organ. Dinner in the Washington, DC area. Cost and other details will be forthcoming.

**FRIDAY, MAY 7, 2004: 8:00 PM**

Wayne Presbyterian Church, Wayne  
Matthew Lewis, Organist

A native of Massachusetts, Dr. Lewis has been on the organ faculty and a graduate of the Juilliard School since 1993 (DMA). He is Organist and Director of Music at Church of the Incarnation (Episcopal) in New York City, as well as Organist and Choirmaster at Temple Israel, Lawrence, NY. He will perform on Wayne's IV / 87 1963 Austin Organ (new draw-knob console in 2003). He will also give a masterclass Saturday morning at 10 AM.

**JUNE 2004: TBD**

...

**JOIN THE AGOPHILA.COM WEBSITE TEAM**

Do you like to surf the web?

Do you have your own personal website?

Do you enjoy keeping things up to date?

Do you have some on-line skills, but would like to develop more?

You could you assist with our chapter's web site by:

- Updating sections, then sending them to the webmaster
- Working with others to edit our "Favorite Links" section
- Develop and edit our "Featured Instruments" section

Could you be our webmaster? Do you work with any website publishing software such as Adobe GoLive or FrontPage?

**IF ANY OF THIS APPLIES TO YOU, CONTACT ETHEL GEIST AT  
215/529-1603 OR ETHELGEIST@COMCAST.NET**

...

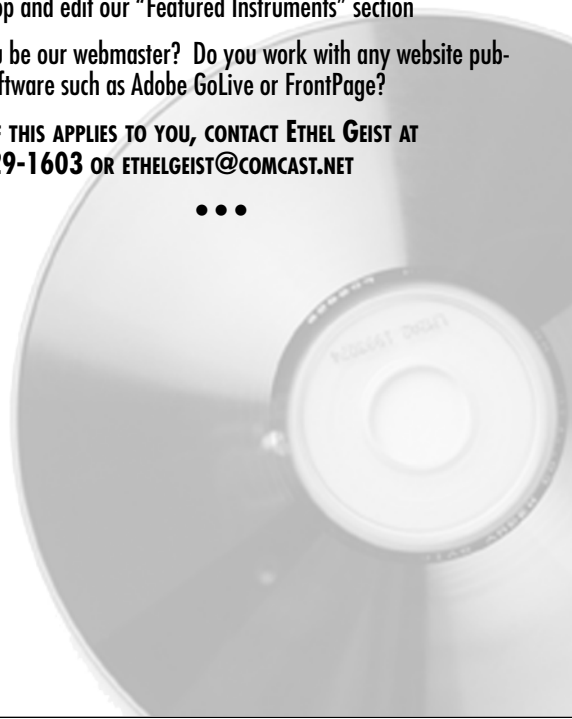



**RODGERS®**  
DIGITAL ORGANS  
PIPE-COMBINATION ORGANS

**New 4 Manual Console  
to be interfaced with  
45 Rank Casavant Pipe Organ  
at  
Sligo Seventh  
Day Adventist Church  
Takoma Park, Maryland**

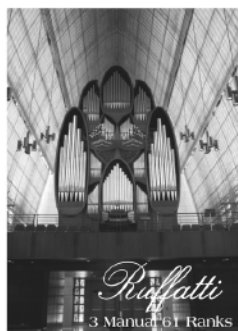

*Fratelli Ruffatti* Pipe Organs  
Padua, Italy

#### RECENT RUFFATTI SALES/INSTALLATIONS IN U.S.

Church of the Epiphany, Miami, FL  
3 manuals 61 ranks two consoles

United Lutheran Church, Mt. Lebanon, PA  
3 manuals 33 ranks

Cathedral of the Immaculate Conception, Kansas City, MO  
3 manuals 48 ranks

First Presbyterian Church, Naples, FL  
5 manuals 99 ranks (to be installed)

Phillips Church, Phillips Exeter Academy, Exeter, NH  
3 manuals 46 ranks (to be installed)

Immanuel Baptist Church, Little Rock, AR  
4 manuals 52 ranks (to be installed)

Friendship Missionary Baptist Church, Charlotte, NC  
5 manuals 155 ranks (to be installed)  
Sold by R.A. Daffer Church Organs, Inc.

**Daffer**

**R.A. DAFFER**  
CHURCH ORGANS, INC.

P.O. Box 296  
Springfield, Pennsylvania 19064

CURATORS OF THE PIPE ORGANS AT THE NATIONAL  
CATHEDRAL AND SHRINE OF THE IMMACULATE CONCEPTION

*please call for a consultation on new or existing organs.*

Don McFarland / Representative  
800-550-5054 • 610-690-1686  
www.dafferorgans.com  
Email: dmcfarland@dafferorgans.com

## TUESDAY NOON RECITALS



ANDREW HELLER, COORDINATOR

### November

Ardmore Presbyterian Church, Montgomery and Mill Rds, Ardmore

4: Paul Fejko  
11: Gary Garletts  
18: Robert Gallagher  
25: Kevin Freaney

### December

Trinity Episcopal Church, Old Bethlehem Pike and Highland Ave, Ambler

2: TBA  
9: Katherine Reier  
16: Barbara Hartenbauer  
23: Stephen Schreiber  
30: Andrew Heller

### January

Zion Mennonite Church, Front St & Cherry Ln, Souderton

6: Vincent Ryan  
13: Marian Archibald  
20: Kirsten Olson  
27: Martha Johnson

### February

Trinity Lutheran Church, 1000 W Main St, Lansdale

3: Kirsten Olson  
10: Kevin Daly  
17: Rev. Bruce Thorsen  
24: Yoshiko Seavey

### March

White Horse Retirement Community, Delchester and Gradyville Rds.,  
Newtown Square, PA

2: Philip Gehman  
9: Roy Harker  
16: Michael Trinder  
23: TBA  
30: Michael Stairs

...



**PATRICK J. MURPHY**  
& ASSOCIATES, INC.

ORGANBUILDERS

300 Old Reading Pike, Suite 1D ☿ Stowe, PA 19464  
610.970.9817 voice ☿ 610.970.9297 fax ☿ [www.pjmorgans.com](http://www.pjmorgans.com)

Quality New Instruments • Conscientious Electro-Pneumatic and  
Tracker Restorations • Consoles: New and Rebuilt • Tonal additions  
and realistic reconstructions • Prompt personal service

*A complete organbuilder, offering:*

New instruments: tracker & e.p.  
Restorations  
Consoles: new & rebuilt  
Rewiring & solid state additions

Contract voicing & revoicing  
Tonal additions  
Tuning & maintenance  
Consultation

**PETTY  
MADDEN**

**organbuilders**

p.o. box 305      hopewell, new jersey 08525      609.393.3905

**Do you have your survey that  
came with your October  
Crescendo?**

**Quick!  
Complete it and send it in!**

**Mary Fenwick, Mus.M., A.A.G.O.**

Phone: (215)822-3507

*Instruction in Organ and Theory*

**Dennis Elwell**

Overbrook Presbyterian Church - Philadelphia  
Rowan University - Glassboro, NJ  
Temple University Center-City - Philadelphia

**Marjorie Lynch Shoemaker, C.A.G.O.**

First Presbyterian Church of Olney

**William J. Gatens, D. Phil., F.A.G.O., Ch.M.**

Church of the Good Shepherd, Rosemont  
Congregation Adath Jeshurun, Elkins Park  
American Record Guide

**Roy Harker**

Church of Saint Asaph  
Bala Cynwyd, Pennsylvania



# SAINT THOMAS' CHURCH, WHITEMARSH

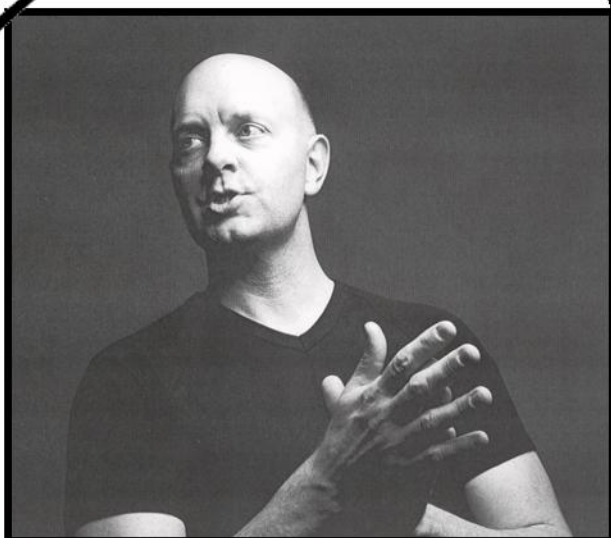

## Organ Rededication Recital

Featuring

## Jeffrey Brillhart, Organist

on the newly refurbished  
1964 Casavant  
Frères Ltée Organ

**NOVEMBER 16, 2003**

**3:00 P.M. IN THE SANCTUARY**

**FREE WILL OFFERING**

**PERFORMING WORKS BY**

Alain, Buxtehude, Howells, Bach, Vierne, Reger, Duruflé

### REVIEWS

*Jeffrey Brillhart's splendid performance was an exciting conclusion to the concert and to the convention.*—David Herman, for *The American Organist*, October 1999.

*"Jeffrey Brillhart... conducted with a passion and precision rarely encountered in this day and age... he oversaw every instance of the music as well as propelled that music to its consoling conclusion... this was the most successful overall performance of this great score I've heard."* Michael Caruso, for *Chestnut Hill Local*, March 1996 performance of Verdi "Requiem."

## SAINT THOMAS' CHURCH, WHITEMARSH

Bethlehem Pike and Camp Hill Road ☞ Fort Washington, Pennsylvania 19034

For information call James A. Batt, Minister of Music at 215-233-3970 or on the web at:  
[www.stthomaswhitemarsh.org](http://www.stthomaswhitemarsh.org)

# CALENDAR OF EVENTS

ERIC GOMBERT, COORDINATOR

**SATURDAY, NOVEMBER 1-23, 10:00 AM – 5:00 PM DAILY**  
Chrysanthemum Festival. Concerts throughout the day, Saturdays & Sundays. Gardens admission: \$15/\$6/\$2 Longwood Gardens, US Rte 1, Kennett Square PA 610.388.1000 [www.longwoodgardens.org](http://www.longwoodgardens.org)

**SATURDAY, NOVEMBER 1, 12:00 PM**  
The Philadelphia Classical Symphony-Musical Ghosts & Goblins. Karl Middleman, Artistic Director. This Family Halloween Fair & Concert in the grand cathedral space will be out of this world! Tickets: 610.664.8481. Philadelphia Cathedral (Episcopal), 3723 Chestnut St (38th & Chestnut), Philadelphia PA 215.386.0234 x122 [music@philadelphiacathedral.org](mailto:music@philadelphiacathedral.org)

**SATURDAY, NOVEMBER 1, 6:00 PM**  
Esther Wideman, organ, with Albert Falkove, viola. J.W. Walker Organ. Viola Concerto by Telemann & works by Bach, Corelli, Saint-Saens & Messiaen. Free-will offering. Chestnut Hill SDA Church, 8700 Germantown Blvd, Philadelphia PA 215.233.0562

**SATURDAY, NOVEMBER 1, 8:00 PM (ORGAN PRELUDE BEGINS 7:30 PM)**  
"Romantic Mysticism: French & English music for choir & organ" Bucks County Choral Society, Thomas Lloyd, Artistic Director, with Jeffrey Brillhart, organ & Jason Switzer, baritone. Faure Requiem & Vaughan Williams Mystical Songs. Suggested donation: \$20 National Shrine of Our Lady of Czestochowa, 654 Ferry Rd, Doylestown PA [www.buckschoral.org](http://www.buckschoral.org) 215.598.6142

**SATURDAY, NOVEMBER 1, 8:00 PM**  
Ursinus College Choir. John French, conductor; Alan Morrison, organ. Durufle Requiem. Ursinus College-Bomberger Hall, Collegeville PA [www.ursinus.edu](http://www.ursinus.edu)

**SUNDAY, NOVEMBER 2, 4:00 PM**  
Solemn Evensong for All Saints & All Souls. St. Mary's Choir & Soloists. Gordon Turk, Choirmaster. Music of Poulenc. Free-will offering. St. Mary's Episcopal Church, Lancaster & Louella Aves, Wayne PA 610.688.1313

**SUNDAY, NOVEMBER 2, 4:30 PM**  
Choral Evensong for All Saints sung by the Parish Choir, William J. Gatens, Choirmaster. Works to include Magnificat & Nunc Dimittis in B-flat by Purcell and "O quam gloriosum" by Victoria. Preceded at 4:00 with a vocal recital by section leaders. Church of the Good Shepherd, Lancaster and Montrose Aves, Rosemont PA 610.525.7070

**SUNDAY, NOVEMBER 2, 5:00 PM**  
Choral Evensong. The St. Martin's Choir, Ken Lovett, director. Works of James Buonemani, Jack Ossewaarde & C.V. Stanford. Childcare provided. Church of St. Martin-in-the-Fields, Willow Grove Ave & St Martin's Ln, Chestnut Hill PA 215.247.7466

**SUNDAY, NOVEMBER 2, 9:00 PM**  
Sunday Night Prayer for the Departed-All Soul's Day. Gregorian chant, incense, and contemplative silence in commemoration of the departed. Philadelphia Cathedral (Episcopal), 3723 Chestnut St (38th & Chestnut), Philadelphia PA 215.386.0234 x122 [music@philadelphiacathedral.org](mailto:music@philadelphiacathedral.org)

**TUESDAY, NOVEMBER 4, 12:00 PM**  
PAUL FEJKO, organ. Ardmore Presbyterian Church, 5 W Montgomery Ave @ Mill Rd, Ardmore PA 610.642.6650

**THURSDAY, NOVEMBER 6, 7:30 PM**  
An Evening of Bernstein, Sondheim, & Weill. Jason Vodicka, piano; Charles Walker, tenor; Cindy Lesser, soprano. Call 215.862.2432 for tickets. Odette's Restaurant & Theater, 274 S River Rd, New Hope PA [info@odettes.com](mailto:info@odettes.com)

**FRIDAY, NOVEMBER 7, 7:30 PM**  
Gordon Turk, organ. Works of Bach, Dello Joio, Franck, Guilman. Suggested donation: \$5 St. John's Evangelical Lutheran Church, 32 S 5th St, Allentown PA 610.435.1641

**FRIDAY, NOVEMBER 7, 7:30 PM**  
Music for the Theater. Guest soloists Kathryn Thomas Moyer, Robin Massie, Alyson Harvey, Sara Blann, Charles Walker, Scott Williamson, & Leon Williams. Also the Pennsbury HS choirs & Pennsbury Community Chorus. Tickets: \$10. Pennsbury HS East Campus

**FRIDAY, NOVEMBER 7, 8:00 PM**  
Cantores Vocal Ensemble performs Brahms' Op. 52 Liebeslieder, Debussy's Trois Chansons, & music of Healey Willan & Halsey Stevens. Christ Church, 2nd St above Market, Philadelphia PA

**SATURDAY/SUNDAY, NOVEMBER 8/9, 7:30 PM**  
Wayne Oratorio Society. William Walton: Beshazzar's Feast & The Coronation Te Deum/Daniel Pinkham: Letters from St. Paul (Matthew Pressley, tenor) 180 voice choir, orchestra & soloists. Free. Wayne Presbyterian Church, 125 E. Lancaster Ave, Wayne PA 610.688.8700 [www.waynepres.org](http://www.waynepres.org)

**SATURDAY, NOVEMBER 8, 7:30 PM**  
Chichester Psalms & other works. Mr. Alexander Bernstein, guest speaker. Guest soloists K Thomas Moyer, R Massie, A Harvey, S Blann, C Walker, S Williamson, & L Williams. Also the Pennsbury Bernstein Choir & guest orchestra. Tickets \$10. Pennsbury HS East

*Continued on following page*

## CALENDAR OF EVENTS

ERIC GOMBERT, COORDINATOR

**SUNDAY, NOVEMBER 9, 3:30 PM**

Clair Rozier, organ. Works of Dandrieu, Bach, Schumann & Albright.  
Free-will offering. St. David's Episcopal Church (Old Church,) 763 Valley  
Forge Rd, Wayne PA 610.688.7947 [www.stdavidschurch.org](http://www.stdavidschurch.org)

**SUNDAY, NOVEMBER 9, 4:00 PM**

"Symphony of Hymns (and More!)" Glenn Kinckner & Linda Lorgus,  
organ & piano recital. Westminster Presbyterian Church, 10 W Pleasant  
Grove Rd, West Chester PA 610.399.3377 [www.westminsterpc.org](http://www.westminsterpc.org)

**SUNDAY, NOVEMBER 9, 4:00 PM**

Philadelphia Brass. Donation: \$8 Cathedral Church of the Nativity, 321  
Wyandotte St, Bethlehem PA 610.865.0727 [www.nativitycathedral.org](http://www.nativitycathedral.org)

**TUESDAY, NOVEMBER 11, 12:00 PM**

GARY GARLETTS, organ. Ardmore Presbyterian Church, 5 W Montgomery  
Ave @ Mill Rd, Ardmore PA 610.642.6650

**FRIDAY, NOVEMBER 14, 8:00 PM**

HARRY WILKINSON, organist. (preceded by dinner-reservations req'd at  
6:00) Girard College, Philadelphia

**FRIDAY, NOVEMBER 14, 8:00 PM**

Joseph Gramley, multi-percussionist. Free-will donation. Trinity  
Evangelical Lutheran Church, 1000 W Main St, Lansdale PA  
215.368.1710 [www.trinitylansdale.com/concerts](http://www.trinitylansdale.com/concerts)

**SATURDAY, NOVEMBER 15, 7:00 PM**

Gordon Turk, organ. Free-will offering. Trinity United Methodist Church,  
36 W Maple Ave, Merchantville NJ 856.665.1806 [info@gotrinity.org](mailto:info@gotrinity.org)

**SUNDAY, NOVEMBER 16, 4:00 PM**

Evensong sung by the choir of St. Mark's Church, Philadelphia. Donald  
Nally, director. Free-will offering. St. James Episcopal Church, 119 N  
Duke St, Lancaster PA 717.397.4858  
[www.stjameslanpa.org](http://www.stjameslanpa.org)

**SUNDAY, NOVEMBER 16, 4:00 PM**

Robert Wech, organ. 35-rank Austin. Free. St. John's Lutheran Church,  
425 Jefferson Ave, Scranton PA 570.472.3498

**SUNDAY, NOVEMBER 16, 4:00 PM**

Timothy Olsen, organ. First place winner of the 2002 AGO NYACOP  
Competition. Free-will offering. St. John's United Church of Christ, 500 W  
Main St, Lansdale PA 215.855.5489 [www.st-johns-ucc.org](http://www.st-johns-ucc.org)

**TUESDAY, NOVEMBER 18, 12:00 PM**

ROBERT GALLAGHER, organ. Ardmore Presbyterian Church, 5 W  
Montgomery Ave @ Mill Rd, Ardmore PA 610.642.6650

**SUNDAY, NOVEMBER 23, 4:00 PM**

Gordon Turk, organ. Free-will offering. Mt. Carmel Baptist Church, 58th  
& Race Sts, Philadelphia PA

**SUNDAY, NOVEMBER 23, 4:30 PM**

Choral Evensong for Christ the King Sunday sung by the Valley Forge Choir  
of Men & Boys, Ronald Howell, Choirmaster. Works to include Magnificat  
& Nunc Dimittis in D major by T.A. Walmisley. Church of the Good  
Shepherd, Lancaster and Montrose Aves, Rosemont PA 610.525.7070

**TUESDAY, NOVEMBER 25, 12:00 PM**

KEVIN FREANEY, organ. Ardmore Presbyterian Church, 5 W Montgomery  
Ave @ Mill Rd, Ardmore PA 610.642.6650

**THURSDAY, NOVEMBER 27, 2003-SUNDAY, JANUARY 4, 2004**

A Longwood Gardens Christmas. Daily afternoon Organ Sing-Alongs and  
evening concerts. Gardens admission: \$15/\$6/\$2 Longwood Gardens-  
Special Events Pavilion, US Rte 1, Kennett Square PA 610.388.1000  
[www.longwoodgardens.org](http://www.longwoodgardens.org)

**SUNDAY, NOVEMBER 30, 4:00 PM**

Marvin Mills, organ. Dedication of new 3m AP-31 Allen Organ. Greater  
St. Matthew Independent Church, 5544 Race St, Philadelphia PA  
215.472.6537

...

## VOX HUMANA

## THE KIMMEL CENTER ORGAN-THE REAL STORY

## The Building of the Kimmel Center Concert Hall Organ

## Part Three: Taking the Leap

Jeffrey Brillhart, Frederick R. Haas

Choosing a builder for a major new pipe organ is without question one of the supreme joys in an organist's life. The responsibility for choosing the organ builder who would craft an instrument that would partner with The Philadelphia Orchestra was both exhilarating and daunting! Envisioning the legacy of an instrument that would exist for many future generations of concert-goers had a sobering effect on us.

Fortunately for this committee, the selection process took place during one of the most exciting eras of concert hall organ building. Artisans were building organs that reflected the best of every era of organ building.

Because of the extraordinarily high quality of organ building, every organ we visited impressed us. Each instrument had its own distinctive personality. Each instrument contained stops which were among the most beautiful we had heard. Each instrument was a joy to play and to hear. All of the organ builders had attributes which we desired for this project.

As exciting as all this was, having such a wealth of options made the final selection of the organ builder the cause of many sleepless nights. How would we be able to decide WHO should build this incredibly important organ?

Complicating the decision was that we were choosing a builder for a hall that existed only on paper. We were planning an organ for a hall whose drawings included little space for an organ.

---

*As exciting as all this was, having such a wealth of options made the final selection of the organ builder the cause of many sleepless nights. How would we be able to decide WHO should build this incredibly important organ?*

---

At the start of the RPAC project, the idea of a pipe organ was not much more than an afterthought. The only nod to the concept of an organ's presence was a rough drawing of some pipes at the front of the balcony areas over the stage. The size of the pipe chambers, the façade design and structural elements were yet to be determined.

A computerized acoustical design had been planned. At the push of some buttons canopies would rise or fall and doors to sound resonating chambers would open or close, thereby maximizing or minimizing the reverberation of the hall. Russell Johnson, the acoustical designer, had a sterling reputation but no one knew for certain whether this hall's acoustic would ultimately be sympathetic to an organ.

Right where the organ SHOULD be placed, preliminary drawings showed space being devoted to the equipment to raise and lower the massive canopy that reflected sound from the stage. These floating canopies needed a lot of room for supporting struts that would take up valuable space backstage.

George Schaeffer, the construction liaison, was actively involved in behind-the-scenes discussions on how to maximize the space for the pipe chambers, yet still allow all the struts for the canopies to be in place.

The complexity of the decision was also compounded by the reality that no money had been allocated for a pipe organ in the concert hall project's budget. It became clear to us that we who would choose the builder would also have much of the responsibility to raise the money to build the organ.

These issues played a critical role in the selection process. After our extensive audition process, we then narrowed the playing

*Continued on page 13*

*Kimmel Center Organ  
Continued from page 12*

field to three builders. We drafted a Request for Proposal (RFP) and waited for the builders' responses.

Which proposal would best meet the needs of the hall? Which plan would catapult Philadelphia into the forefront of the organ world? And, most critical at this phase of the building project: Which builder would be able to work most effectively with the architect, acoustician, and project manager?

After reviewing each of the builders' proposals, we set about the task of further narrowing the playing field to two.

In reviewing these proposals we looked for originality. We looked for elements that reflected a builder's quest to blaze new directions in organ building while respecting historic organ building traditions. We looked for signs that the builder had really put his best foot forward. Above all we looked for signs that showed which builder most shared our vision for an exceptional instrument.

This process led to final face-to-face interviews with the two finalists. We knew either could build a glorious instrument for Philadelphia.

You all know, of course, that Lynn Dobson was chosen. A few reasons became evident during the final interview:

The proposed stoplist showed daring originality. After exhaustively studying "The Philadelphia Sound," Dobson concluded that this organ ought to reflect The Orchestra's rich German romantic roots. This would be the first modern organ to reflect the great traditions of mid-19th century German builders such as Ladegast - Liszt's favorite organ builder. It would also be inspired by the best of American romantic organ traditions embodied by Hook and Hastings, for example.

Challenges were viewed as opportunities. We required a second remote console that allowed the organist for the orchestra the option of either performing on stage or at the built-in console. The challenge of adding electric action to a large mechanical organ was treated as a bonus by Lynn and his engineers. This would enable everything from sub and super couplers to the possibility of Musical Instrument Digital Interface (MIDI) technology.

Dobson had a fine track record of working with exacting architects on challenging projects. We had sensed that this could be the case in Philadelphia and it was imperative that the organ builder function well in such circumstances. His talents proved to be a godsend when it came time to negotiate adequate space for the organ. From the extremely limited space initially allotted for the organ, there is now optimum space.

Dobson's philosophy of case design and an acknowledged ability to integrate a case into a difficult architectural situation had great appeal.

While we had the utmost confidence in the acoustician, Russell Johnson, we were impressed with Dobson's ability to overcome difficult acoustical conditions.

In a presentation to the AGO last year, Jeff said that "Lynn Dobson is an organ builder whose career has followed an even, upward path. His track

record of building impeccably crafted, reliable, elegant, musical pipe organs is stunning. He is an organ builder who never rests on his laurels, who is never content to merely repeat a success. He is an organ builder whom other organ builders respect and admire. He is an artist who constantly seeks answers, solutions, ideas, perfection. He is the right organ builder for this project. His creation in this space will inspire our successors and their children."

Now that you've read a little of the background and the selection process, we'll get to that part that most excites the organist: The Stoplist. Stay tuned!

...

## Your Name Here!

Be a supporter of the Philadelphia Chapter of the  
American Guild of Organists

## David P. Beatty, Ph.D.

(410) 569-5159 or (215) 518-1025

## Harry Wilkinson

Ph.D., F.A.G.O.

## VOX HUMANA

## Timothy Olsen to Be Featured in Area Recital

During the 2002 National Convention in Philadelphia, the National Young Artists Competition in Organ Playing was held at First Presbyterian Church. Winning first prize in the competition was Timothy Olsen, whose award included career development assistance provided by Karen McFarlane Artists. Mr. Olsen will be returning to the area to perform on Sunday, November 16, at 4:00 pm, at St. John's United Church of Christ, 500 West Main Street in Lansdale. Mr. Olsen is currently serving in two capacities as sabbatical replacement: he is filling a two-year appointment at Cornell University as Acting University Organist and a fall term appointment as adjunct instructor of organ at the State University of New York at Binghamton. He is in the process of completing his doctoral studies as a student of David Higgs at the Eastman School of Music, where he received the Master of Music in Organ Performance and Literature in 2000. For more information about the recital in Lansdale, call the church at 215-855-5489 or visit the church's web site at [www.st-johns-ucc.org](http://www.st-johns-ucc.org).

...

## Postcards from Camp:

Arnold Schoenberg:

Dear ma & pa. How are you? I am fine. Love Arnold.  
Arnold love, fine am I. You are how? Pa & ma dear.  
DlonrA evol .enif ma I ?uoy era woH .ap & am raeD  
..read am & ap ?woh era uoy .I ma enif ,evol dlonrA

Philip Glass:

Hello heh heh hello, o-hell o-hell oh  
ellow ellow heh heh heh hello mama  
mama muh muh muh-mah, ah ah ah  
ahhhhh! Aye aye aye aye aye yam  
yam yam yam Eye yam yam Fie aye aye  
aye fuh fuh fuh fie un yun yun yun  
Hah hah aha hah ow ow ow wow  
ow wow ow ow ah hah aha haha are  
are are are yuh huh huh h uh yuh  
you? Oooh. Oooooooh.

-Philip

John Cage:

-John

Anton Webern (c. 1913):

Hello. Hel. H.  
Ol-leh. Lo. Fi.  
I am I  
Fine.

Morton Feldman (c.1986):

He. H. He. He. H.  
H. H. Hel. He.  
Hel. He. H. He.  
Hel-lo. He. H.  
Lo. L. He. Hel.  
Hel-lo. How. H.  
How. H. Are.  
Are. How.  
You. You. How. H.

Pierre Boulez (c. 1952):

X=cm2  
1x2x3  
A+C  
Schoenberg is dead.  
Q to N

...

### Experienced Choral Director Available

An experienced, certified, choral director is seeking a non-paid position as an assistant choir\chorus director in a church or institution of any denomination in the Philadelphia area. Certified as a director by the Society for the Preservation and Encouragement of Barbershop Quartet Singing in America. Please contact Ed at 610-783-6610 or E-mail [fpc@kraftech.com](mailto:fpc@kraftech.com).

### PRAISE TEAM LEADER/DIRECTOR

2nd and 4th Sunday of Month, Weekly During June-August  
One Service at 10:30 a.m.

To Plan, Direct, & Administer Existing  
Contemporary Style Worship Service  
Organizational and Keyboard Skills Required

Send Resume To:  
Music Search Committee, Calvary Lutheran Church,  
730 S. New Street, West Chester, PA 19382.  
Call 610-696-2475 or visit [www.clcwc.org](http://www.clcwc.org).  
E-mail to: [HRofDT@aol.com](mailto:HRofDT@aol.com)

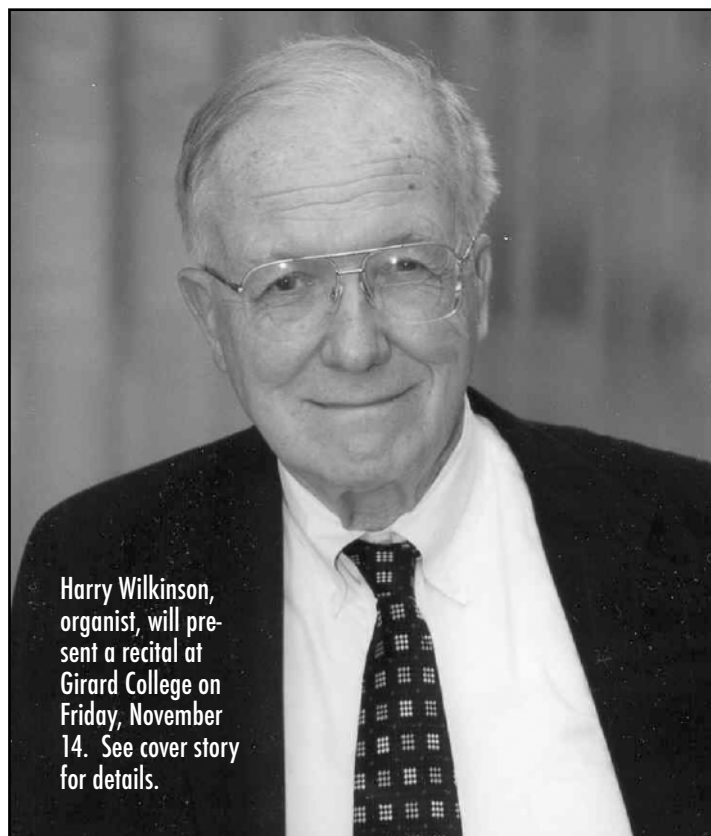

Harry Wilkinson, organist, will present a recital at Girard College on Friday, November 14. See cover story for details.

## Nuthutch Productions *On-Site Recording Service*

Quality - Affordability - Reliability

**\$100**

Digital Audio Recording, Graphics, Duplication  
One Stop - Full Service Production

**Contact: Daniel Upson - 609-577-7948 - [Dansnuthutch@aol.com](mailto:Dansnuthutch@aol.com)**

### Additional Copies

**\$7.50 - CD**

**\$5 - Video Tape**

**\$10.00 - DVD**

Discounts for Quantity

The Nuthutch has produced CDs  
for hundreds of clients including:

*The Presbyterian Church of Chestnut Hill (Mark Anderson), St. Paul's R.C. Church, Church of the Sacred Heart, St. Luke's Episcopal (NJ), St. Luke's Episcopal (PA), Liberation Gospel Choir, Lauda! Chamber Singers, Westminster Opera Theatre, Actors Company at Westminster, Cherokee H.S. (Treble Choir) ...*

References & Samples available upon request.

Sherry Matthews Beebe, Circulation Coordinator  
406 Anthwyn Road  
Narberth, PA 19072

NEWSLETTER OF THE PHILADELPHIA CHAPTER OF THE AMERICAN GUILD OF ORGANISTS

# CRESENDO

## JOHANNUS

*European quality and design  
now in America*



**American Classic V**  
80 Voices, 5 Divisions,  
Floating Solo

*Please contact us to hear this instrument or  
other recent installations.*

## NELSEN ORGAN WORKS

*Exclusive representative for Johannus Organs*

*We listen to your every requirement  
We propose a wide range of solutions  
We deliver an instrument beyond your expectations*

- 31 Preconfigured models in four families
- Fully custom-built Monarke series

*Charles Nelsen • Marshall Nelsen*  
**NELSEN ORGAN WORKS**

*Technical Consultants  
Organ Professionals*

1678 STEPHENS DRIVE  
WAYNE, PA 19087  
610-783-7309  
610-246-8420 - MOBILE  
WWW.NELSEN-ORGANWORKS.COM  
NELSENORGANWORKS@COMCAST.NET